

**MEET
US**



WOODN GREENWOOD
BORN IN VENICE

WoodN Greenwood realizza
progetti con i suoi materiali
innovativi, per vestire
di eleganza sartoriale
le idee del mondo
dell'architettura e del design,
nel rispetto dell'etica
e dell'ambiente.

WoodN Greenwood creates projects
with its innovative materials to clothe
the ideas of the world of architecture
and design with sartorial elegance,
while respecting ethics and the
environment.



The mark of
responsible forestry





WOODEN MEETS

GREENWOOD



L'incontro di due brand leader, di due formule perfettamente complementari, amplifica le possibilità per il mondo della moderna architettura: WoodN, con la leggerezza dei suoi materiali, e Greenwood, con la resistenza e stabilità del suo decking, uniscono le forze in WoodN Greenwood per rispondere alle più diverse esigenze di applicazioni orizzontali e verticali.

The meeting of two leading brands, of two perfectly complementary formulas, amplifies the options for the world of modern architecture: WoodN, with its light materials, and Greenwood, with its durable and stable decking, join forces in WoodN Greenwood to meet the most different needs of both horizontal and vertical applications.



TRAVEL MEETS FINANCE MAD

CREATORS

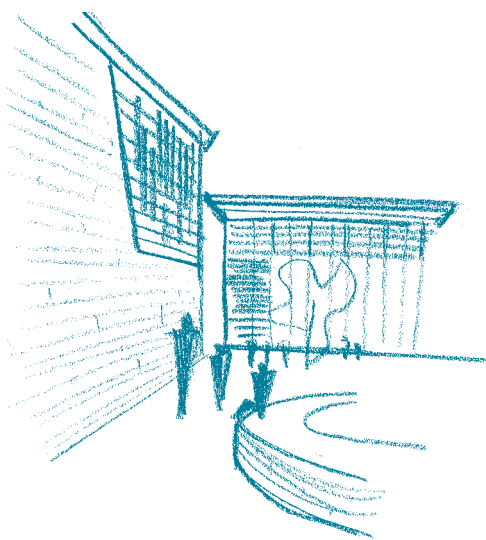

Crediamo nella tradizione architettonica del nostro Paese, dove stile e creatività si fondono in esplorazioni sempre più sorprendenti. Il nostro sapere e la produzione in Italia all'incontro con le più grandi firme dell'architettura internazionale.

We believe in the architectural tradition of our country, where style and creativity come together in increasingly surprising explorations. Our expertise and Italian production meet the greatest firms in international architecture.

WG
**WOODN
GREENWOOD**
BORN IN VENICE

ABILITY
BALANCE



HERITAGE
EXCELLENCE

CR
EA
T
OR
S



COURMAYEUR

Hotel Le Massif - Arch. Fabrizio Gandolfo - 2018





L'ASSIF

Collection

BAROLO

L'Astemia Pentita - Arch. Gianni Arnaudo - 2016





TRENTO

Grand Hotel Terme di Comano - Arch. Fabrizio Bianchetti - 2018





HOLLYWOOD - FL

Seminole Hard Rock Hotel - Klai Juba Wald Architecture + Interiors - Ph. Antonio Chagin - 2018





TEL AVIV

The 4 Florentin House - Arch. Ilan Pivko - Ph. Din Aharoni - 2014





FUERTEVENTURA

Robinson Club Jandia Playa - 2018





HOLLYWOOD - FL

Seminole Hard Rock Hotel - Klai Juba Wald Architecture + Interiors - Ph. Antonio Chagin - 2018





VENEZIA

Marina Sant'Elena dock - 2019

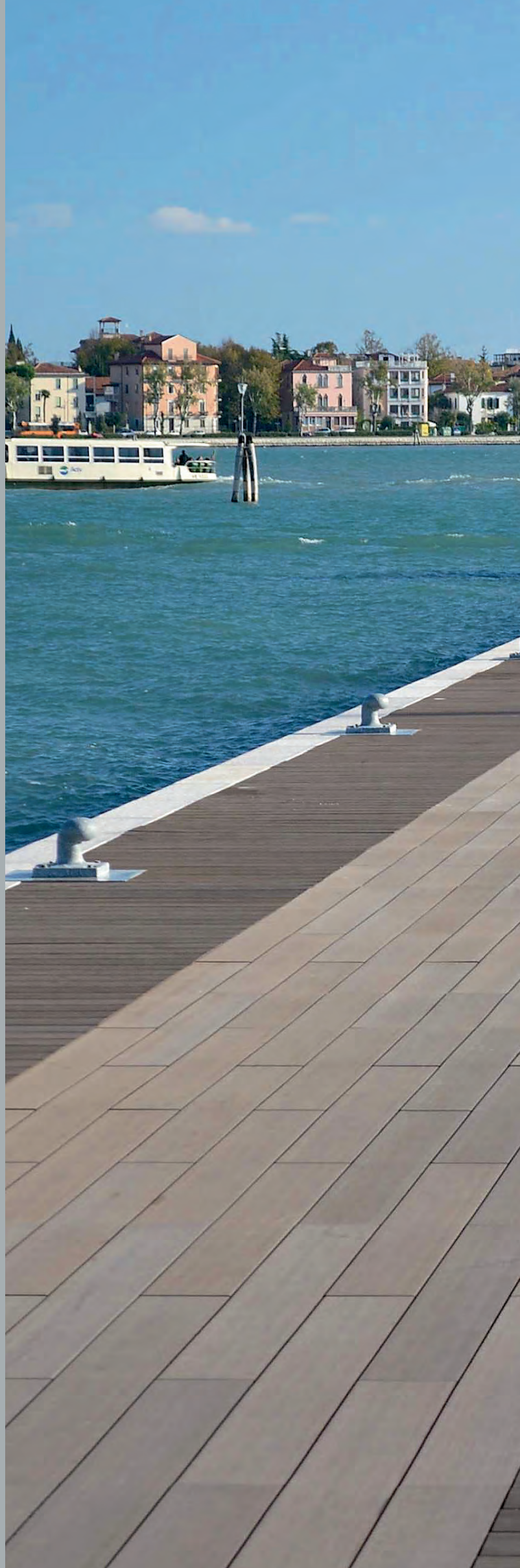



AUSTIN

The Grove Mixed-Use Development - Gensler Design - Ph. Richard Kies - 2019





MILANO

Triennale Milano - Arch. De Lucchi & Arch. Pedron - 2020





FORT LAUDERDALE

30-Thirty North Ocean residences - Adache Group Architects - Ph. Antonio Chagin - 2019





MARSALA

Cantine Florio - 2017

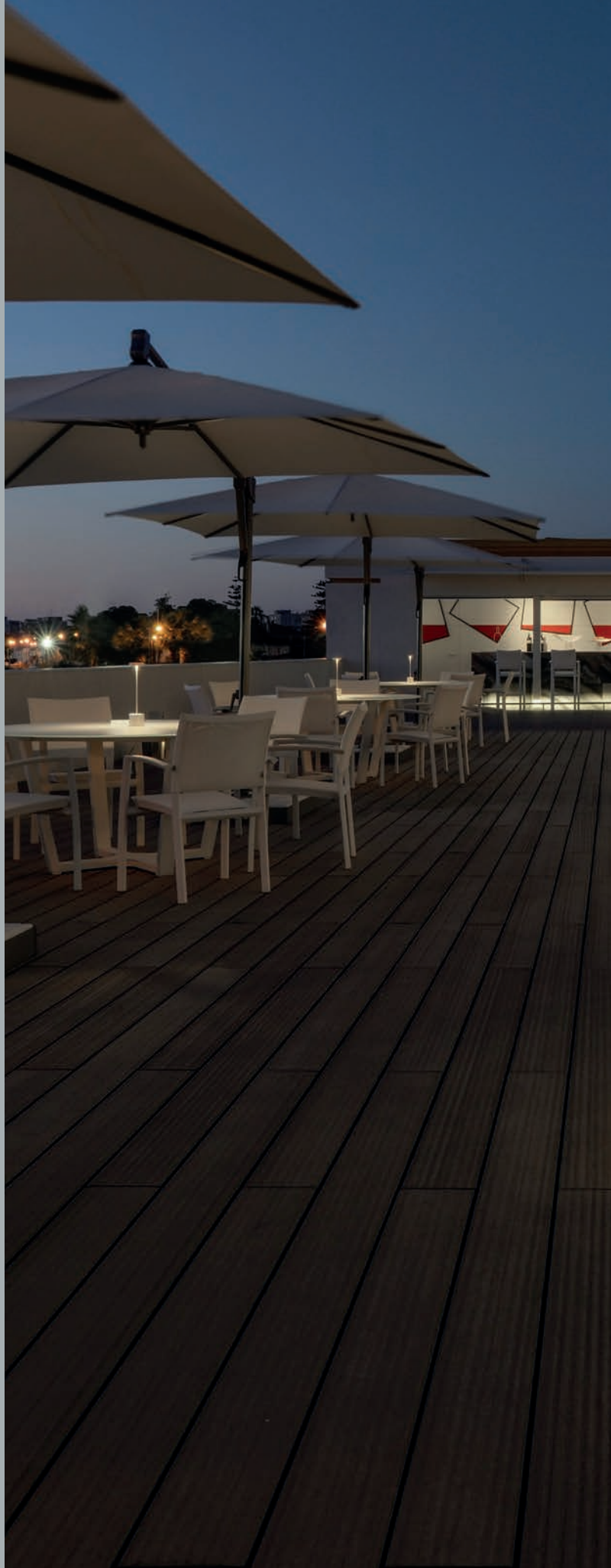



HOUSTON

Texas Hearing Institute - Inventure Design - 2020



TEXAS
HEARING
INSTITUTE



MARSALA

Cantine Florio - 2017





Un legno tecnico che, grazie a due formule specifiche e performance di eccellenza, risponde a tutte le necessità di applicazione architettonica.

A technical wood that, thanks to two specific formulas and excellent performance, meets all the needs of architectural application.



MATERIAL
MEETS

PERFORMANCE



ROVINJ

Grand Park Hotel Rovinj - 3LHD Studio & Lissoni Casal Ribeiro Interior Design - 2017









ROVINJ

Grand Park Hotel Rovinj - 3LHD Studio & Lissoni Casal Ribeiro Interior Design - 2017

MILANO

Private residence - Arch. Gaetano Lisciandra





COURMAYEUR

Hotel Le Massif - Arch. Fabrizio Gandolfo - 2018





VENEZIA

La Casa dei Tre Oci - 2018





MILANO

Viale Testi high-rise building - D2D Studio, Arch. Della Fontana & Arch. Caruso - 2019









MILANO

Glam Hotel Milano - Cibic Workshop - 2016





BERGAMO

QC Terme San Pellegrino - De8 Studio - 2018





MILANO

CityLife condo - Arch. Daniel Libeskind - 2018





MIAMI

One Cocowalk multifunctional building - RSP Architects - Ph. Antonio Chagin - 2019





COURMAYEUR

Skyway cable car station - Arch. Carlo Cillara Rossi - 2015





ODESSA

Il Decameron Luxury Design Hotel - Arch. Nunzio Da Vià - 2017





FORT LAUDERDALE

AquaBlu condos - Borges Architects - Ph. Antonio Chagin - 2016





HOUSTON

Texas Hearing Institute - Inventure Design - 2020





MILANO

Centro Sarca shopping center - Lombardini22 Studio - 2018





MILANO

Creative Campus office buildings - D2D Studio, Arch. Della Fontana - 2016





GUBBIO

Park Hotel ai Cappuccini - Arch. Simone Micheli - 2012





L'idea diventa realtà.
Linee inesplorate incontrano
l'efficacia funzionale, definendo
progetti inediti per forme
ed estetica.

An idea is transformed into reality.
Unexplored lines meet functional efficacy,
defining projects featuring unique forms
and aesthetics.

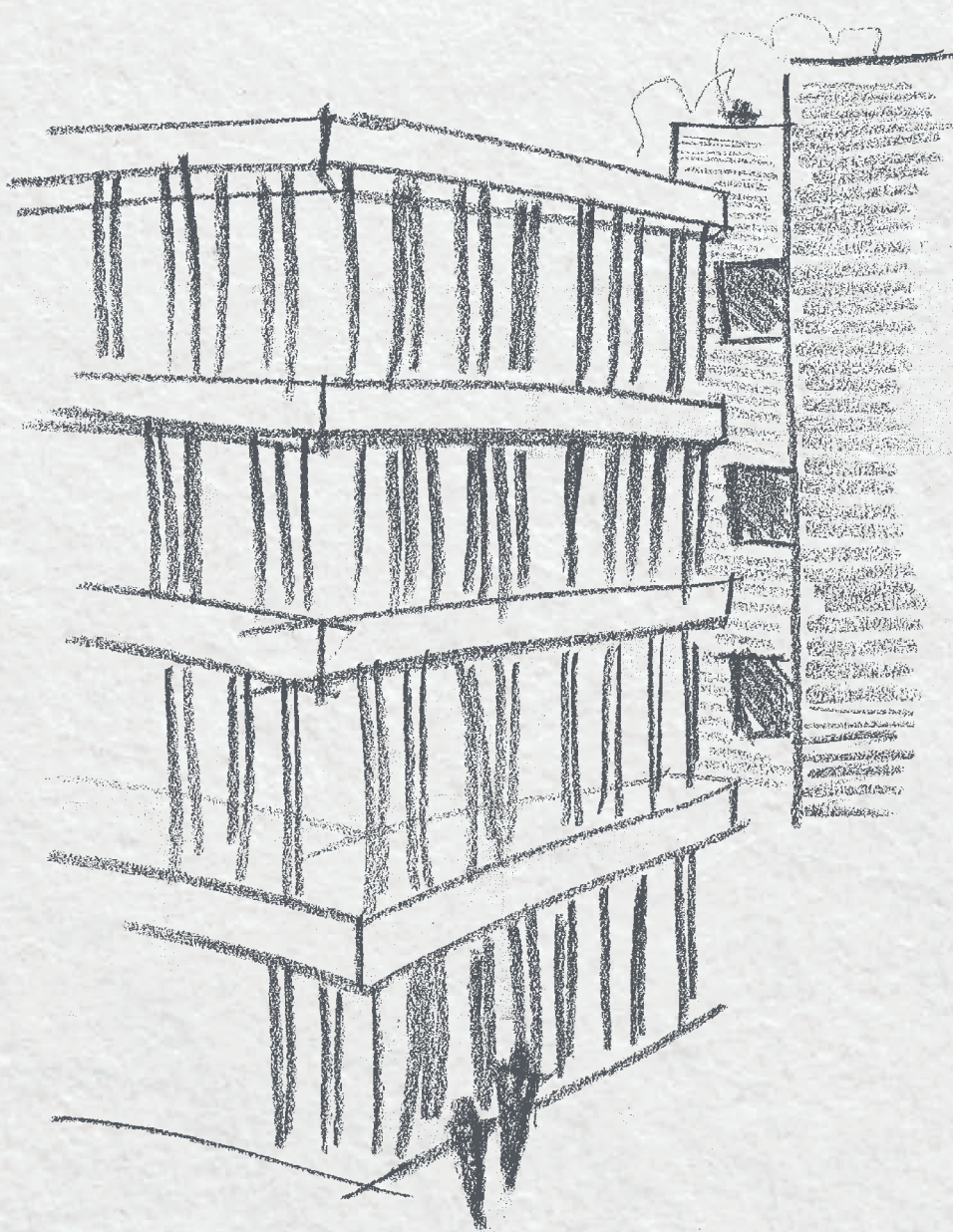

CREATIVITY MEETS

PROJECTS



NEW YORK

North Bellmore Public Library - Gallin Beeler Design Studio - Ph. Arch-Imagery Photography - 2016



ORE PUBLIC LIBRARY



CUNEO

Luxury Italian tannery - Cremaschi Associati Studio & Kuadra Studio - 2015





PADOVA

Private residence - Studio Majo Design - Ph. Francesco Dall'Olmo - 2021





MONTERREY

Galerias Monterrey shopping center - 2014





RadioShack

OPTICA

MAC

PRÓXIMAMENTE



JERUSALEM

The Polonsky Academy - Chyutin Architects - 2013





MILANO

Progetto CMR - Arch. Massimo Røj - 2018





PROGETTO CMR
MASSIMO ROJ ARCHITECTS

6



FORT LAUDERDALE

AquaLuna residence - Adache Group Architects - Ph. Antonio Chagin - 2016





MILANO

Via Piranesi condo - Beretta Associati Studio - 2019





GUBBIO

Teatro Romano - 2022





AJMAN - UAE

The Oberoi Beach Resort, Al Zorah - Lissoni & Partners Studio - 2017





AJMAN - UAE

The Oberoi Beach Resort, Al Zorah - Lissoni & Partners Studio - 2017





AUSTRALIA

Abbotsleigh Sports Hall - Allen Jack+Cottier (AJ+C) Studio - 2015





TRENTO

Grand Hotel Terme di Comano - Arch. Fabrizio Bianchetti - 2018





ODERZO

The Nice Place - Arch. Carlo Dal Bo - 2016





Whiteplace



WOODN
GREENWOOD SRL

Sede legale
in Sestiere
San Marco, 3829
30124 - Venezia (VE)
Italia

Sede commerciale Via
Ippolito Caffi, 17 32100 -
Belluno (BL) Italia.

tel. +39 049 896 07 06
woodngreenwood.com

Copyright
© WOODNGREENWOOD srl
All rights reserved

Graphic design
H2H - The Circular
Agency

Printed by
Europrint

March 2025

